CLASS OF

WESTFIELD STATE COLLEGE
3 0386 0025 9449 4

Martha M. Tolley.

DEDICATION

TO

LOUISE EMERY SNOW

Our Honorary Member, whose interests and sympathy have won the esteem of the Class of Nineteen Twenty-Four, this book is affectionately dedicated.

Class Officers

Office	*Junior Year*	*Senior Year*
President	Helen M. Rohan	Anna G. Ford
Vice President	Helen L. Bailey	Margaret Ferriter
Secretary	Rowena F. Damon	Margaret E. O'Keefe
Treasurer	Helen M. Doyle	Anna U. Scanlon

Committee for Class Book

Chairman—Anna G. Ford

Faculty Members

Martha M. Tobey Louise E. Snow

General Committee

Maude Baldwin	Marcella Garvey	Kathleen O'Hagerty
Muriel Bready	Fannie Gray	Helen O'Leary
Leota Burgum	Mary Greenan	Doris Painter
Alice Burkhart	Beatrice Kaiser	Helen Rohan
Anna Cain	Dorothea Kenney	Mary V. Shea
Mary Connolly	Gladys Levesque	Anna Scanlon
Rowena Damon	Anna Lynch	Margaret Schmitter
Elizabeth Dowd	Marion Meeker	Virginia Scott
Katherine Ferry	Loretta McDonald	Agnes Sears
Margaret Ferriter	Margaret O'Keefe	Dorothy Shapleigh

NOTICE

Class Motto:

Non sibi, sed omnibus. (Not for self, but for all).

ALICE M. WINSLOW
Methods, Supervision of Observation and Practice Teaching

CLARENCE A. BRODEUR, A. M.
Principal Since 1901, died Oct. 17, 1923

M. GRACE FICKETT, A. M.
History of Education, Literature, Psychology and Pedagogy

MARTHA M. TOBEY, A. B.
Arithmetic, English Expression

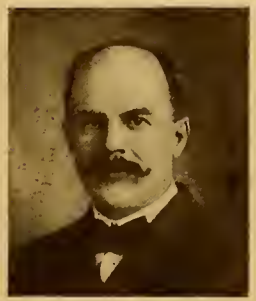

CHARLES B. WILSON, PH. D.
Acting Principal, Science, Geography

RAYMOND G. PATTERSON, A. M.
History, English

FANNIE W. CLARK
Penmanship, Sewing

EDWARD R. HAWLEY
Vocal Music

MARION C. CROSS
Gymnastics

IDA R. ABRAMS
Secretary

GEORGE W. WINSLOW
Principal of Training School

BELLE T. WILSON
Matron at Dickinson Hall

Edna Allen Chicopee

Edna

Mrs. Patty Lee Clark has a rival in dramatization, for Edna will soon be publishing her plays. How proud Westfield Normal School will be of its new genius! The Literary Club has sought and appreciated her services. We wish her a happy and brilliant future.

Helen Bailey Florence

Helen

Helen is a girl who is liked by all who meet her and is an inspiration to those who know her. We admire her dignity which was so well shown in the play, "King's English." How happy she is in playing the role of the composer of the "Marsellaise!"

Alice Burkhardt Holyoke

"Burky"

Hail to our beloved House President who was wont to steal through the halls with a "sh" on her lips. For four weeks Alice honored our Literature Club by being its president. Ah, the joys and trials of a club president. Assemblies are Alice's chief delight. How about it, "Burky?"

Leota Burgum Westfield

"Leote"

Leota is a native of Westfield. She is a quiet, conscientious, earnest student. We know, Leota, your future as a teacher is assured for your sincerity and earnest endeavor must be rewarded.

Maude Baldwin Holyoke

Maude

Everyone knows Maude Baldwin. A Baldwin? Yes, but not an apple. She's more like a peach. Maude plays the hymns for us daily in assembly, but that's not all. Who hasn't danced to Maude's "jazz" in the gym?

Mary Black Northampton

"Blackie"

Here is a girl—popular and jolly, who appreciates a good joke. She enjoys whatever she undertakes; you can see it in the twinkle of her eyes. Mary intends to teach in West Warren. We wish her luck whether she teaches school —or keeps house.

Catherine Browne Westfield

"Cass"

"Oh, this learning!
Methinks 'twill drive me mad."

"Cass's" pleasant smile and friendly manner have made for her a host of friends. Being athletically inclined she has indulged in basketball during her senior year. This and the movies are Cass's favorite sports.

Grace Brown Holyoke

Grace

One of our best athletes. Her work in basketball is worthy of considerable praise. If you are in need of a helping hand look for Grace, for she is always willing to deprive herself in order to satisfy the wants of a friend. Good luck, Grace.

Theresa Brassil Holyoke

"Terry"

Theresa has a little whimsical smile that sometimes makes one wonder if she may not be keeping to herself some very good joke. We all like her and should like to hear more of her ideas. Why deprive us of them, Theresa?

Muriel Bready Westfield

Muriel

You know the saying, "Still water runs deep." This could be well applied to Muriel. If artistic ability is wanted, Muriel can easily fill the requirement. In penmanship, Muriel has no rival and we expect the Palmer Company will soon be demanding her services.

Alice Chamberlain Worcester

"Al"

Alice came to us after two years at the State Normal School in Worcester and one year at Northfield Seminary. Our hearts have been won by her kindness and generosity, and our best wishes accompany her in her literary pursuits.

Anna Chambers Westfield

"Anner"

"Happy am I, from care I am free,
Why aren't they all contented like me?"

Belonging to a talented family "Anner" has been much in demand at entertainments. Her graceful dancing, her joyous spirits, and bubbling enthusiasm have made her one of the most popular girls in the class.

Esther Chambers Westfield

"Ezder"

Enter the other "Heavenly Twin." Her ready smile won her the one-half title of Best Natured girl. The twins are vivacious, charming and interesting. Mandolin Club '23-'24, Glee Club '23, Prom Committee '23, Basketball '24. She is always helpful in all activities.

Marion Chandler West Hatfield

Marion

"Play ball" is a familiar sound, and we know that Marion will not disappoint us. We congratulate you, Marion, on the quick and clever ways that you make the baskets. We admire your determined manner and feel certain that you'll be successful in whatever you attempt.

Katherine Claire Northampton

"Kitty"

Sounds of laughter and merriment—enter "Kitty!" When "Kitty" talks, everything as well as everyone stops—even the stars seem to listen to what she has to say. Friends like you count, "Kitty," and make the parting in June all the harder.

Eleanor Clark Worthington

"Lenor"

"What's the assignment for tomorrow, Eleanor?" How many times has that question been asked; for Eleanor always "took" and "kept" assignments for "tomorrow." We like to go to her for help, for she is always eager to be of assistance and always good natured. May the best of luck be yours, Eleanor.

Anna Cain Pittsfield

Anna

We were not long in choosing Anna our "cleverest" girl. She does not talk much but when she does she always says something. We hardly recognized her as stupid, drawling "Simple Simon," but didn't she play the part! We can see Fame and Anna clasping hands.

Beatrice Callahan Pittsfield

"Bea"

"Bea" is intensely interested in automobiles. At one time her favorite was a Ford truck. What now, "Bea"? During her reign on the "pike" as proctor, she gained the confidence and friendship of all under her care. A successful future is our wish for "Bea."

Patrice Corcoran Chicopee

"Ticey"

It has often been said that good things are done up in small packages. We realize the truth of this statement when we learn to know "Ticey." Although she is small in stature no one can deny that she is large of heart.

Dorothy Corey Westfield

"Dot"

"Dot" came to us a shy, demure junior, but left us a dignified school teacher. Dorothy is always eager to please and has never been known to make an unkind remark. May you have the best of luck, "Dot," and may all the joys of teaching be yours.

Katherine Cronin Pittsfield

"Cronie"

"Cronie" is one of our "neatest girls." To look at her you would think her quiet and demure, but she, too, has found it necessary to take refuge in a clothes-press. We shall remember "Cronie's" sunny disposition and willingness to help everyone.

Alice Curley North Adams

"Al"

Alice's auburn tresses which she arranges so becomingly make her a very outstanding girl. She early found a kindred spirit in Margaret O'Leary and together they have experienced the joys of W. N. S.

Anne Collins Springfield

Anne

Anne surprised and pleased everyone by entering the ranks of the bobbed haired. Her spare time has always been spent in some outside worth while activity. She is one of those good-natured friendly girls that make the world a pleasant place in which to live.

Mary Connolly Springfield

Mary

"The classiest girl" in the class of 1924. This title shows only one reason why Mary is so attractive and well-liked. She has brightened the academic work of her normal school career with a dose of her own originality. Every basketball game has seen her assistant cheer leader.

Rowena Damon Chesterfield

"Row"

"Row" well represents the class of 1924. She has served us on committees, frequently entertained in assembly, and proved most capable as our first class secretary. Recently, we chose her as one of the most dignified girls in our class. Yes, she can be serious although she is a fun-loving girl.

Lorna Derby Westfield

Lorna

"Can I help you?" Who said that? Sure enough it's Lorna; she's always ready to help. Lorna is very kind-hearted and generous and all of us have grown to love her.

Jessica Dickinson West Springfield

"Jack"

Small in stature, big of heart,—that's "Jack." To know her is to love her. "Jack's" three delights are singing, dancing, and swimming. That your career as a teacher may be as successful as your two years at Westfield Normal is the wish of your friends of '24.

Pauline Dorenbaum Springfield

Pauline

"The neatest girl." Does not that title convey just one of the many charming characteristics of Pauline? She never bobbed her hair and a glimpse of her marcelled tresses makes us more than delighted that she didn't.

Elizabeth Dowd Chicopee Falls

"Liz"

Naturally we understand why people turn to look twice at "Liz." For the same reason, 1924 elected her the "Class beauty." "Liz" is a very happy girl. With Loretta and "Lil" she goes along with a smile for everybody. The children she teaches will be fortunate.

Helen Doyle Pittsfield

"Doylie"

Toiling, rejoicing, sor—no not sorrowing, for Helen never frowns. That is why we chose her the "best sport" in our class. In our junior year, Helen's popularity won her the office of class treasurer. Farewell, "Doylie," we shall never foreget you!

Alice Dunn Lenox

"Al"

A tall slender lass is Alice. We wonder whether she will be as quiet after she has taught school awhile You think her reserved until you know her—then you discover all the wit and fun concealed beneath that mask.

Rosemary Durkee Springfield

"Mae"

Pretty in name, pretty in person—that's "Mae." She appears quiet and demure, but wait until you know her! Her voice is the envy of every student and the trial of every teacher. We are sure "Mae" will succeed, but we sometimes wonder how long she will teach. How about it, "Mae"?

Anna Fallon Springfield

Anna

If the girl with the prettiest bob were specified on our ballot, Anna would surely have a unanimous vote. Anna is demure, sweet, and artistic. Her knack of wearing clothes well makes her the object of much admiration.

Helen Fenton Holyoke

Helen

Fun! This means Helen. Throughout the two years, her many friends have grown to love her, always finding her cordial and friendly. She is good natured, attractive, and popular. The class of '24 wishes success for you, Helen.

Anna Ford Dalton

"Fordie"

Hail! our class president, "most dignified" and "most promising" student. "Fordie" has an enviable personality and an unusual capacity for making friends. She is not very tall, but all look up to her. We predict a bright future for you, "Fordie."

Marcella Garvey Springfield

Marcella

"Wait for me, Marcella." Whenever you hear this little cry, you know that Marcella is going without Mary. Look at her and you think Marcella quiet and shy; talk to her and you quickly change your mind. Her many fine characteristics make her a general favorite.

Margaret Ferriter Westfield

"Peg"

"She is a winsome wee thing. Small —but oh my!"

It was not until the senior year that we discovered "Peg's" executive ability and elected her our vice-president.

"Peg," although diminutive, in size, has proved beyond a shadow of a doubt that brains are not dependent upon stature.

Katherine Ferry Pittsfield

"Ferry"

A brisk step along the corridor, a bobbed head pops into the room, we hear a witty remark, and know it is "Ferry." What prank she will play next we never know. Her boyish manner, ready wit, and good nature have won her many friends.

Margaret Gleason Springfield

"Peggy"

7.54. "All aboard!" No, not all, for here comes Margaret. Does she miss the train? No, for she is really proficient in making every second count. We predict a delightful future for Margaret and hope her dreams of a rural school will be realized.

Marion Goodrow Dalton

Marion

Here we find a quiet, sympathetic girl but not so quiet that she can't see good jokes or join in foolish stunts. If Marion makes her pupils talk the way she makes pianos talk—well, somebody's worries about finding a good teacher will be over.

Mary Greenan Springfield

Mary

Despite the fact that Mary has been overworked because of her ability to play, she has been so cheerful and smiling that no one can question her popularity. Fannie and Mary are as inseparable as the "Gold Dust" twins What a cheer leader she is!

Gertrude Heath Huntington

Gertrude

"As for bidding me not work, one might as well put the kettle on the fire and say, "Now don't boil."

An unassuming maiden is Gertrude. Her years here have proved her to be studious and conscientious, and a credit to her class. Who could wish for a more diligent scholar?

Loretta Grady Chicopee Falls

Loretta

Here's a girl that's ready to lend a helping hand—be it in drawing or in curling somebody's hair. As everyone knows, Loretta has one of the best looking bobs in school. Good-looking? Yes. Good dancer? Yes, and there's no doubt as to her good comradeship.

Fannie Gray Springfield

Fannie

Fannie is sincere, artistic, sensible, and accurate, but the heavy burden of these virtues does not weigh her down. As president of the Literary Club she showed the qualities of a born leader She is always laughing and is not over-proud of her collegiate style of hair-dressing.

Ida Hubbell Mittineague

Ida

Another quiet member of 1924! "Work before play" is Ida's motto, and her secret of preparedness. Ida never worries when she is asked to give a five minute talk and she certainly gives some fine lectures.

Beatrice Kaiser Woodsville, N. H.

"Bea"

Classmates like her instinctively, perhaps because of her sunny smile and happy nature. Though small in stature, she is great in the requisites of a good friend. Glee Club both years. "Bea" came from New Hampshire to attend our Westfield Normal School. May she never be sorry!

Katherine Kelley Chicopee Falls

"Kathy"

After you've known "Kathy" a very short time, you'll agree she has a most pleasing personality. "Kathy" is popular, witty, and good natured—and the class of 1924 wishes her the greatest possible success.

Dorothea Kenney Springfield

"Dot"

"Dot," one of the youngest in our class, is envied for her ability in gymnastics. Her curly bob and never-ending supply of good-looking clothes serve to increase her attractiveness. She was voted the best dancer, because she is. She sang and danced in the "Lost Necklace."

Gladys Levesque Indian Orchard

"Happy"

Gladys is considered the "busiest girl" in our class. She is always ready to do her part whether in class or school work, or in play, so her name never fails to appear on committee lists—we know we can rely on "Happy."

Eva Lebenson Pittsfield

"Eve"

A close rival of Irene Castle! That is our estimate of Eva when we watch her dance. Did anyone mention clothes? Just watch Eva and you will gain many valuable points. Is she ever gloomy? Never! Her jolly good nature makes her welcome wherever she goes.

Theresa Lynch Westfield

Theresa

"A fig for a care," Theresa says. We envy her her happy-go-lucky, care-free manner. She chases your blues away with a smile, for she's a cheerful little person, bound to be welcome wherever she goes.

Anna Lynch Pittsfield

"Nan"

Anna is our "model student." During her stay here she has made some worth while speeches in assembly. She actually reads reference books for pleasure! However she is never too busy to help someone else. She is too pretty, people say, to remain long "Miss Anna Lynch."

Margaret Landers Belchertown

"Peg"

Sober, steadfast, and demure." How well Milton's lines describe Margaret! Appearances do not tell all, for she is also fun-loving, witty, patient, and conscientious. Our sincere wishes for her success are with her.

Miriam Kirby Milford

Miriam

Miriam, quiet and dignified, is a friend worth having. Her charming personality, tactfulness, and pleasant disposition have won for her many friends who extend to her their sincere wishes for success and happiness.

Estelle Lawless Springfield

Estelle

Where smiling is concerned, there are few who can come up to Estelle. Her cheery disposition seems to brighten the darkest day and makes us all glad to be numbered among her friends. No matter what comes or goes, Estelle is always the same—calm, happy, and self-reliant.

Margaret Law Springfield

Margaret

"Speech is silver; but silence is golden," characterizes Margaret. She always knows just what to say and when to say it. Her manner is somewhat shy, but one recognizes in her someone always ready to help.

Alice Long Westfield

"Allie"

"In stature small,
But good as all that is."

Allie sallies forth weekly when the Glee Club renders delightful bits of classical music. Singing, however, is not her only accomplishment; her dancing ability was demonstrated when she assisted in the operetta, "The Lost Necklace."

Marjorie Libby Caribou, Maine

"Marge"

Though she was not chosen "Class Baby," she is the youngest member of our class. "Marge" seems quiet but she is ready for any fun, provided it does not interfere with her work. She is interested in her studies, and has maintained a high standing in work and in play.

Mary Miller Milford

"Mae"

The "Military Girl" in the "Bachelor's Reverie" will always serve to recall to our minds "Mae," who has won a place in the hearts of many, not only because of her pleasant, sunny disposition, but also because of her worthiness and good fellowship.

Marion G. Meeker Ludlow

"Peg"

Everybody's happy! Why? "Peg's" in the crowd and her laugh is contagious. Her happy disposition will be a great asset in teaching. We know she will succeed because she made an enviable record in training. Occasionally "Peg" can be serious, especially when she is laden with the duties of proctoring.

Katherine Meehan Pittsfield

"Kay"

The first impression one gets of Katherine is that she is very quiet. However on becoming better acquainted, you discover that behind that quiet look is a very live spirit. "Kay" wishes that Triennials would come weekly so she could visit Westfield often.

Mary Meagher Pittsfield

"Mayor"

When a giggle is heard, everyone knows Mary is near. When a certain whistle is heard, Mary knows he is near. Her leisure moments are spent reading "Rules and Regulations of Dickinson Hall." We feel certain that Mary will be successful in her chosen profession.

Loretta McDonald Springfield

Loretta

A true, sincere, and steadfast friend! Her quiet, sympathetic manner gains the confidence of all she meets. She has been a loyal supporter of the Glee Club both years. When our school days are over, Loretta will be one whom we shall never forget.

Mary McNally Pittsfield

"Micky"

Although Pittsfield is forty-seven miles from Westfield, "Micky" returns each week-end. The reason for this has always puzzled everyone. The class still wonders why "Franklin" was not the correct name of the car "Micky" was supposed to represent at the Valentine Party.

Louise Morgan Westfield

Louise

The word industrious describes Louise. Her actions declare her dependable, and the advice she gives is always of the best. How true when speaking of her to say, "Great hearts alone understand how much glory there is in being good."

Alice Newell West Springfield

"Al"

"Conscientiousness" is Alice's middle name. Nevertheless she finds time for a lark now and then. Her hobby is drawing and she has always delighted Miss Snow by doing more than the assignment. The class of '24 is proud of its artist and wishes her the best of luck.

Margaret Nolan Northampton

"Peg"

Blushing bashfulness, winning sincerity, and ready sympathy characterize Margaret. As a proctor she was efficient and capable. Margaret is welcome wherever she goes, for she easily adapts herself to any group. Why? She's a capital sport.

Margaret O'Brien Pittsfield

"Marg"

"Marg" may be small but oh my, the Westfield air certainly does agree with her! It has helped her to "gain" five feet nine inches. In her junior year, as a member of the Glee Club, she helped to make the "Lost Necklace" a success.

Kathleen O'Hagerty Springfield

"Kath"

Kathleen is a member of the "trolley brigade." Commuting seems to agree with her however, for we should travel far to find a better-natured girl. Although usually in a hurry, she finds time to stop long enough at W. N. S. to make many warm friends.

Margaret O'Keefe Chicopee

"Keefie"

Yes, that's who it is. A little girl, but then "Keefiie" says, "It's better to be small and shine than to be big and cast a shadow." She's always shining be it in fun, arithmetic, psychology, or merely argument. As class secretary she's prompt and efficient.

Catherine O'Leary Springfield

Catherine

In our most vivid recollection of Catherine we shall see her busy and intent on her work. Her industry, conscientiousness, and integrity as well as her good sportsmanship, generosity, and friendliness point toward a brilliant and successful career.

Helen O'Leary Holyoke

Helen

"A gentler eye, a voice more kind,
We may not look on earth to find."

By class vote, the most conscientious girl, yet the funniest "Crooked Man" in "Mother Goose," sergeant of 2D, a sincere, faithful worker, a jolly companion, a true friend—that's Helen O'Leary.

Margaret O'Leary Northampton

Margaret

"The joys of meeting pay the pangs of absence," says Margaret when she and Alice greet each other after each vacation. We admire Margaret for her unassuming manner, which so well emphasizes her brilliant flashes of intellect.

Mildred Owens Springfield

"Mil"

"Mil" is one of those girls who always have something funny to tell. She has taken part in several dramatizations given in assembly, her success culminating in the role of the bachelor in "The Bachelor's Reverie" given at the Valentine Party.

Hazel Palmer Springfield

Hazel

One of the most attractive girls in the class is Hazel. A gay, good-natured companion, a graceful dancer and a zealous student, she is liked by all. With her pleasing personality and industrious habits she is on the road to success.

Pearl Palmer Chester

Pearl

Pearl is considered one of our most promising girls. In addition to her regular training she has enjoyed substituting in the city schools. We know her success as a teacher will be as great as her success at Normal School.

Adella Peterson Springfield

"Adelle"

When we saw Adella as Margaret in "The Lost Necklace," we could hardly believe she was the same quiet, demure conscientious girl we knew in class. This proves her cleverness. Characteristic of Adella too, are her neatness, ability to lead, impulsiveness, and keen sense of humor.

Audrey Pilon Pittsfield

"Aud"

"Aud" is indeed true blue! Those of us who know her best cannot fail to recognize in her a fine friend. She may seem quiet, but we assure you that she, as well as the other members of the class, has her share of vivacity.

Marie Parks Milford

Marie

The saying, "To see her is to love her," best describes this member of our class. Marie, always ready for fun, ever generous and faithful, a desirable friend, has gained an enviable place in the heart of everyone.

Doris Painter Westfield

"Dot"

"Dot," with her charming manner and spontaneous smile, has won her way into all our hearts. When you are looking for someone who is sure to be jolly and agreeable on all occasions you are certain to go to "Dot."

Ruth Reinhardt Hinsdale

Ruth

Ruth, who was voted one of the prettiest girls in the class, must find that mountain air agrees with blondes. Better open up a beauty parlor as a sideline, Ruth, and let us all in on the secret. Did anyone ever see her with a "grouch" on? Perhaps that explains it.

M. Etheldreda Reynolds Holyoke

"Ethel"

Through our two short years Ethel has been a loyal classmate. She is often serious but she can bubble over with fun at the opportune time. From seeing her with the second grade "kiddies," we feel sure she will be a success in her chosen profession.

Helen Rohan Pittsfield

"Ronie"

Popular? After a person has held as many offices as "Ronie," one cannot argue. She was not only one president but two. She has served on prom. committees, and play committees; parties would not be complete without her. "Ronie," what would our class be like without you?

Anna Scanlon Holyoke

"Ann"

"Ann" is now the efficient treasurer of the class. She is, however, afflicted with "dues." She always greets you with, "Have you paid your dues?" Anna has taken part in several dramatizations of the Literary Club. Look around and try to find a sunnier dispositioned girl.

Nancy C. Simmons Fall River

"Nance"

Here is our Nancy, the most original girl in the class. One could not ask for a better friend. She has shown splendid ability as chairman of Prom. Committees and as a member of Student Council at Dickinson Hall. Some day we shall hear that Nancy has become a great artist.

Elsie Smith Holyoke

"El"

Do you know Elsie, the girl with those big brown eyes and a boyish bob? She is a clever basketball player and a lover of real fun. Where there is life, there is also Elsie. She is the truest type of friend, pleasant, thoughtful, and sincere.

Dorothy Shapleigh Greenfield

"Letitia"

The most talkative girl! How often we have been entertained by one of her speeches from the assembly platform! Besides being a ready conversationalist Dorothy is also a careful musician, a great reader, a respected and admired student, and a sympathetic friend.

Christine Shea Westfield

"Chris"

Jolly? Yes. Wise? Of course. You have missed something if you don't know her. She is always happy, always knows her lessons, and is a friend to "those in need." She can argue with the best of them—but she is so broad-minded that this is not an unpleasant characteristic.

Margaret Schmitter Northampton

"Peggy"

"A gentle straightforwardness of action, a kind sincerity of speech." These are Margaret's most striking characteristics. Twice appointed sergeant of her class, conscientious and successful in her work, generous and faithful to her friends, she has attained a worthy standing in our class.

Virginia Scott Westfield

Virginia

Virginia the fair, Virginia the lovable. What would become of our class without Virginia? She is always willing to help someone else and cheerfully undertakes whatever is assigned to her, from acting as vice-president of our Literary Club to speaking before the school in an assembly exercise.

Mary Sullivan Bondsville

"Mary Catherine"

We are proud of our "prima donna". She has won our hearts with her wonderful singing and her pleasant ways. As a member of the Glee Club, she always has a leading part in the operettas. She has also entertained us at parties and in assembly.

Elizabeth Swann Springfield

Elizabeth

Energetic, pleasant, pacifier of the infants in Grade One! All this and more is Elizabeth. After high school, stenography claimed her for a time, but a more glorious future devoted to instructing the young lured her away. Chief worry—struggling for teacher's certificate in penmanship.

Rita Scully Milford

Rita

To a stranger, Rita appears to be very modest, demure, and not at all athletic, but we who have observed her on the tennis court can testify to her skill, animation, and good sportsmanship. She has won many friends who appreciate her lovable qualities.

Agnes Sears Westfield

"Ag"

Throughout these two years, "Ag" has been a helpful classmate. As "King Henry" she was a marked success, but as Gabriel in the playlet, "Evangeline," she outdid all previous records. Ask "Ag" what's on at the movies; she'll tell you.

Irene Staples Pittsfield

"Rene"

"Rene" is the girl who always has a wonderful smile. She has the art of making others good humored and we join with "Rene" when she says, "Smile and the world smiles with you." She is clever at work and '24 wishes her the best of luck.

Margaret Sullivan West Warren

"Peg"

"Peg" is one of the best-natured girls in the class! No matter what happens she comes up smiling. She is the kind of a friend anyone is proud to have. An enjoyable companion, always ready for a good time—but not through neglecting school duties—that's "Peg".

Elizabeth Shea Chicopee Falls

"Betty"

Take a look at "Betty" and you'll agree with us when we say she is one of our "cutest" girls. When "Bet" enters the room there's a new atmosphere and her hearty laugh, her wit, and humor are enjoyed by all. Farewell, "Bet," '24 will long remember you.

Mary Shea Holyoke

"Pinky"

What would our class be without "Pink"? Besides being attractive with her unusual hair and eyes, she is one of our most popular and best all around girls. She is loved by all her many friends, and truly, "Pink" is a friend to all.

Florence Talmadge Feeding Hills

Florence

Florence, so rumor tells us, holds a warm place in Mrs. Clark's heart because of her love for sewing. Girls knowing her slightly think her rather quiet. Her friends, however, declare that she is peppy, and a very jolly companion. Glee Club both years.

Lillian Terrien Chicopee Falls

"Lil"

No need of any introduction to Lillian Terrien. A fairer, squarer girl couldn't be found. Enough cannot be said about "Lil", so let's not try. We must not forget to add that with "Lil" around, there is no danger that any room will be dull.

Mary Thomas Bondsville

Mary

Allow us to introduce the "Cutest" in our class! Is she popular? We'll say she is! We feel that with the splendid start she has made here, Mary will be successful in the teaching profession She intends to teach fifty years—that remains to be seen.

Ruth Tilden Feeding Hills

Ruth

With thoughts of Ruth come memories of beautifully written boards and papers, the envy of many less gifted classmates. Ruth is rather retiring, but those who break through the quiet exterior find her a friend well worth having. Glee Club both years. "Tarantelle" at exhibition.

Helen Waite Springfield

Helen

Helen is a friend worth having. Her happy disposition, patience, and perseverance are certain to serve her well when she assumes the responsibilities of her first school. Those who are fortunate enough to know Helen well have always found her a willing helper in any task.

Loretta Weber Easthampton

"Lorett"

Ambition—to rival Paderewski. The mandolin club depends upon Loretta to play the accompaniment, and wisely, too. A pianist is often in great demand and whenever or wherever needed, Loretta is always willing to lend a helping hand.

Isabelle Weeks Springfield

"Weeksie"

Did you ever find a happier little girl than "Weeksie"? She is a faithful supporter of every school activity and is especially fond of attending our basketball games. "Weeksie" studies earnestly and '24 wishes her good luck.

Abbie White Springfield

Abbie

Dependability itself is Abbie! What she does she does conscientiously and efficiently. She delights in applying herself to the task at hand, and the result speaks for itself. Her story "How the Blackbird Got Red Wings" marked her as a literary light among us.

Ethel White Amherst

Ethel

Some might call Ethel quiet and sedate upon first acquaintance, but what jolly good fun she is when one knows her better! She finds her greatest enjoyment in dancing, but never allows her good time to interfere with her studies.

GLEE CLUB

Jessica Dickinson, Dorothy Shapleigh, Gertrude O'Brien, Rose Hanan, Edward Hawley Instructor, Allene Youngs, Ruth Tilden, Beatrice Kaiser, Marguerite Cavanaugh,

Ruth Houghton, Mary Egan, Hazel Canfield, Phyllis Irwin, Florence Talmadge, Araxie Bedrossian, Helen Culver, Margaret MacKay, Celia Weltman, Helen Phelps,

Mary Harrington, Alice Long, Katherine Dunn, Loretta McDonald, Mary Greenan, Lillian Clapp, Mary Joyce, Ruth Bishop, Winnifred Bagley.

MANDOLIN CLUB

Margaret Feriter, Anna Chambers, Ruth Bishop, Esther Chambers, Marguerite Cavanaugh, Loretta Weber, Helen Bergman, Martha M. Tobey Instructor, Araxie Bedrossian, Frances Moran, Mildred Evans, Katherine Dunn, Dorothy Wright, Winnifred Bagley, Dorothy Hooker, Ruth Houghton.

JUNIOR BASKET BALL TEAM

Gertrude O'Brien, Mary Healy, Marion C. Cross Instructor, Anna Doyle, Helen Ring,
Mary Harrington, Rose Lynch, Maude Merrill, Marion Sherin Captain, Hazel Palmer, Mary Egan.

SENIOR BASKET BALL TEAM

Kathleen O'Hagerty, Alice Dunn, Marion C. Cross Instructor, Catherine Browne, Alice Long
Esther Chambers, Grace Brown, Marion Chandler, Anna Scanlon, Captain; Anna Chambers, Elsie Smith.